

Westminster 1H Unit

Location Plat

160 Acres In the Surveys

M.E.P. & P.R.R. A-950

B. Lewis A-769

J. Fisher A-421



- Well
- Penetration Point
- Perforation Point
- Lateral
- Survey Line
- Parcel
- Lot & Block No.

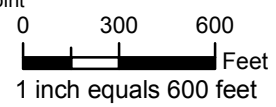

****NOTE****
THIS MAP WAS PREPARED FROM RECORD DATA AND DOES NOT REPRESENT A SURVEY ON THE GROUND OF THIS PROPERTY OR ANY PROPERTIES SHOWN HEREON.

THIS IS A GIS WORK PRODUCT AND DOES NOT REPRESENT THE AUTHORITATIVE PROPERTY BOUNDARIES AND SHALL NOT BE USED FOR DETERMINING PROPERTY RIGHTS AND/OR INTEREST.

THE PENETRATION AND PREFERATION POINTS LOCATIONS AND DIMENSIONS WERE GENERATED FROM INFORMATION PROVIDED THE DRILLING COMPANY AND HAVE NOT BEEN FIELD VARIFIED

JOB #: 1289. BY: BL. 1.5.07

M. E. P. & P. R. R. A-950

Westminster No. 1H Surface Location

Top Perf
12.4 Acres

Penetration Point
State School Windjammer

CALLLED 201.38 ACRES
G.A. GODFREY et ux
TO
THE STATE OF TEXAS
VOL. 435, P. 12



Coleman & Associates Land Surveying

P.O. Box 686
Denton, Texas 76202
Phone: (940) 565-8215
Fax: (940) 565-9800

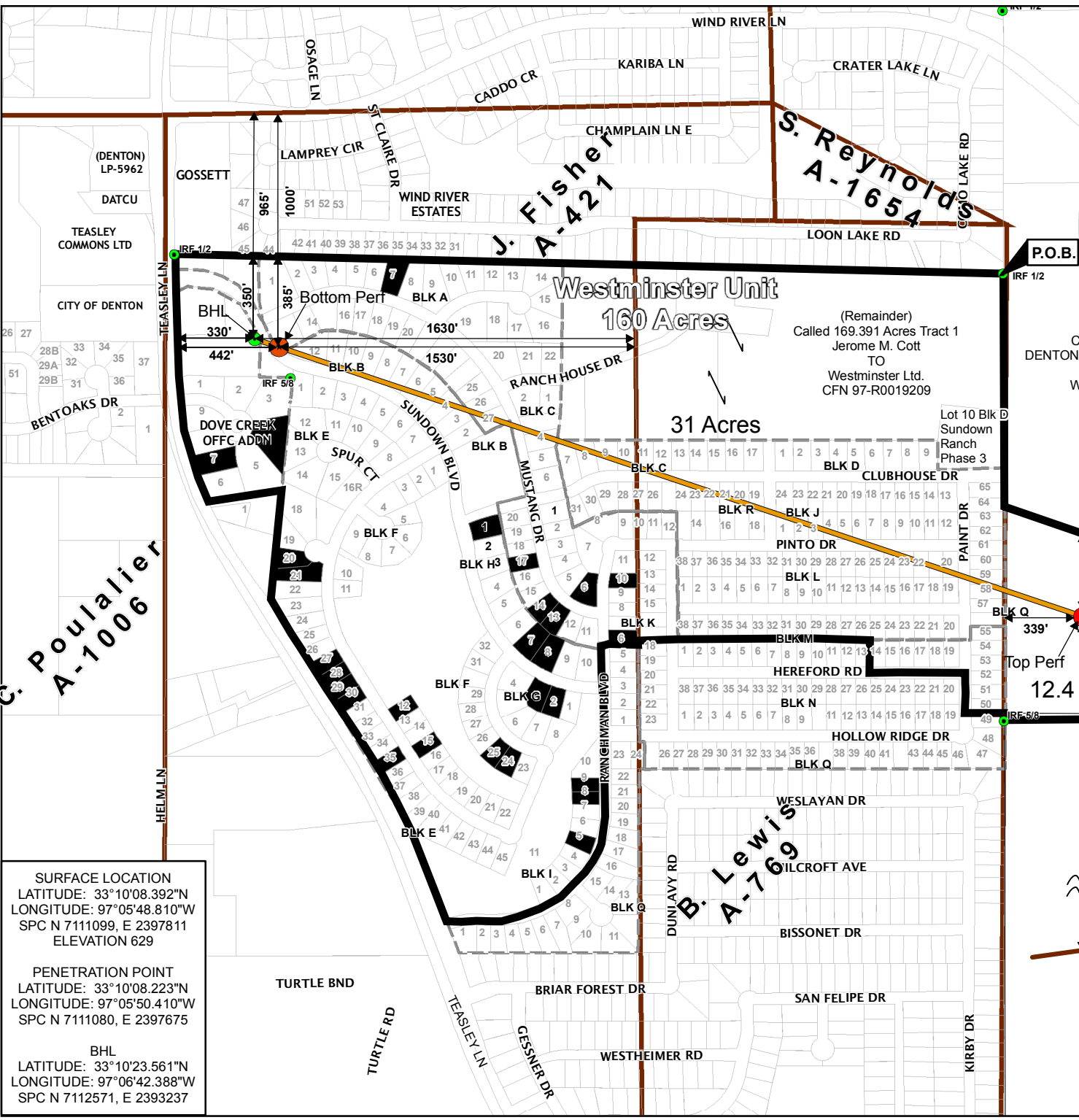

SURFACE LOCATION
LATITUDE: 33°10'08.392"N
LONGITUDE: 97°05'48.810"W
SPC N 7111099, E 2397811
ELEVATION 629

PENETRATION POINT
LATITUDE: 33°10'08.223"N
LONGITUDE: 97°05'50.410"W
SPC N 7111080, E 2397675

BHL
LATITUDE: 33°10'23.561"N
LONGITUDE: 97°06'42.388"W
SPC N 7112571, E 2393237